

DICOM Export instructions:

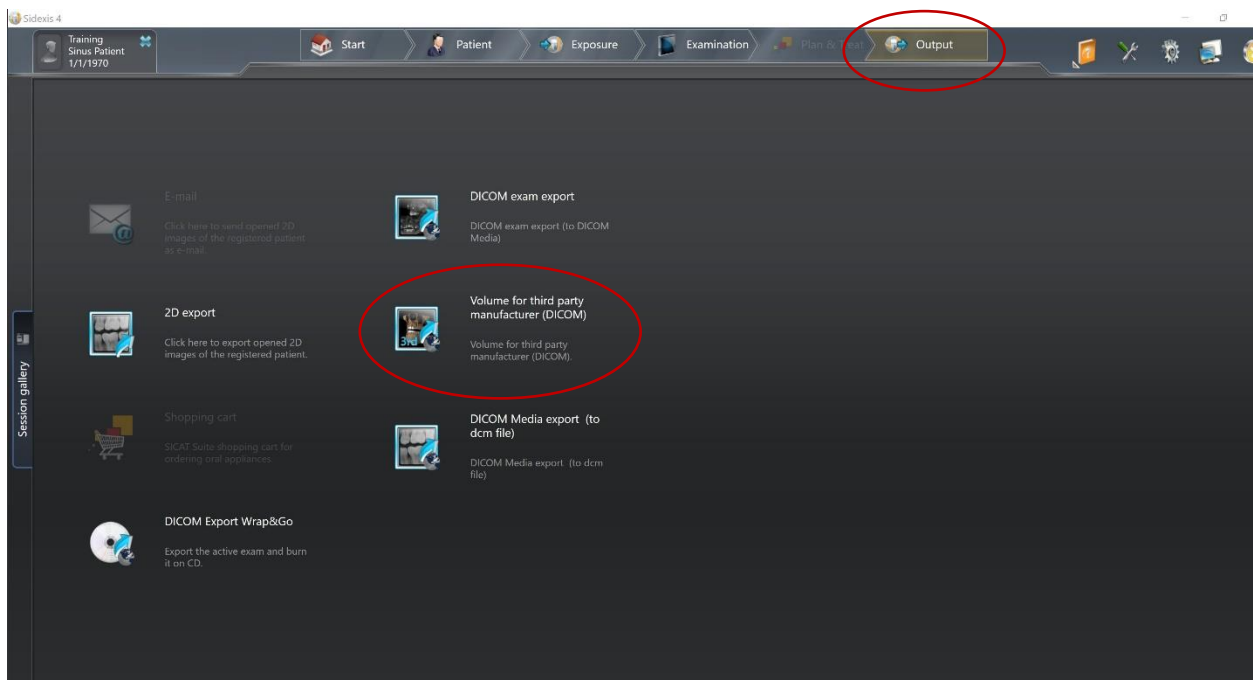

To export from the SIDEXIS 4 software you will need to locate the patient's chart/radiographs and then click on the Output Tab at the top of the screen:



Then click on the Volume for third party manufacturer (DICOM)

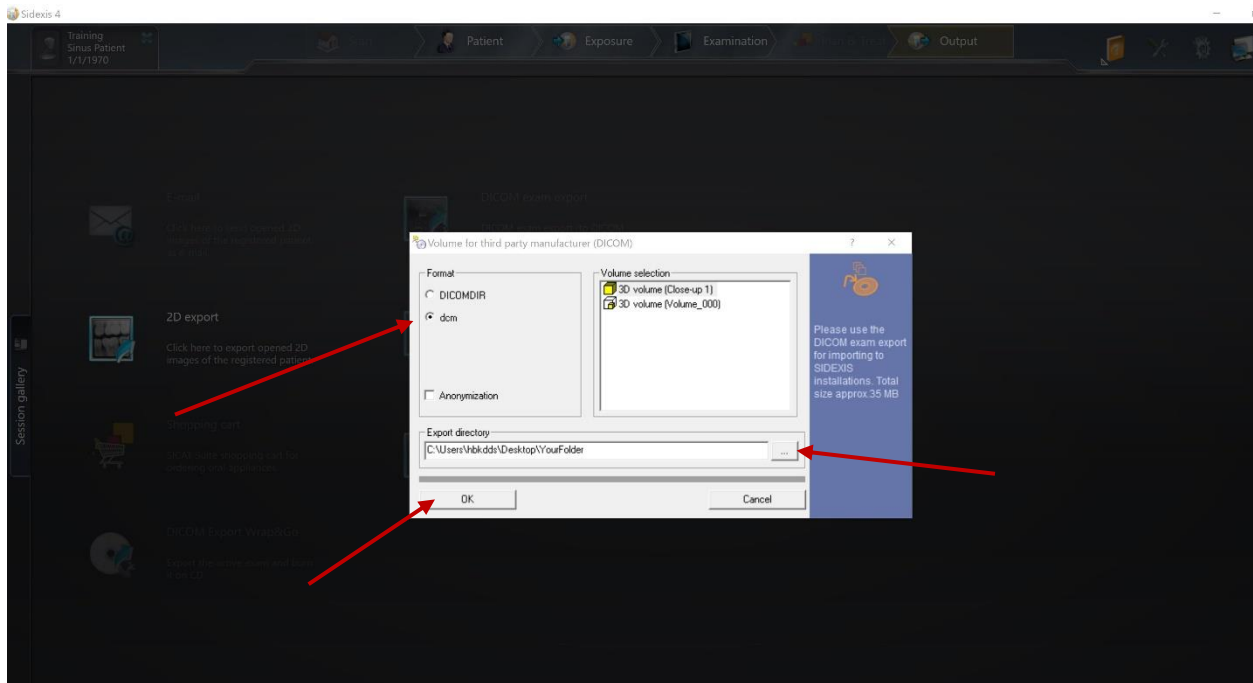

Make sure to:

1. click the dcm format option
2. Direct the directory to a folder on your desktop that you want to export your patient case to and click the save button.
3. Then click OK. The files will export to your file folder.

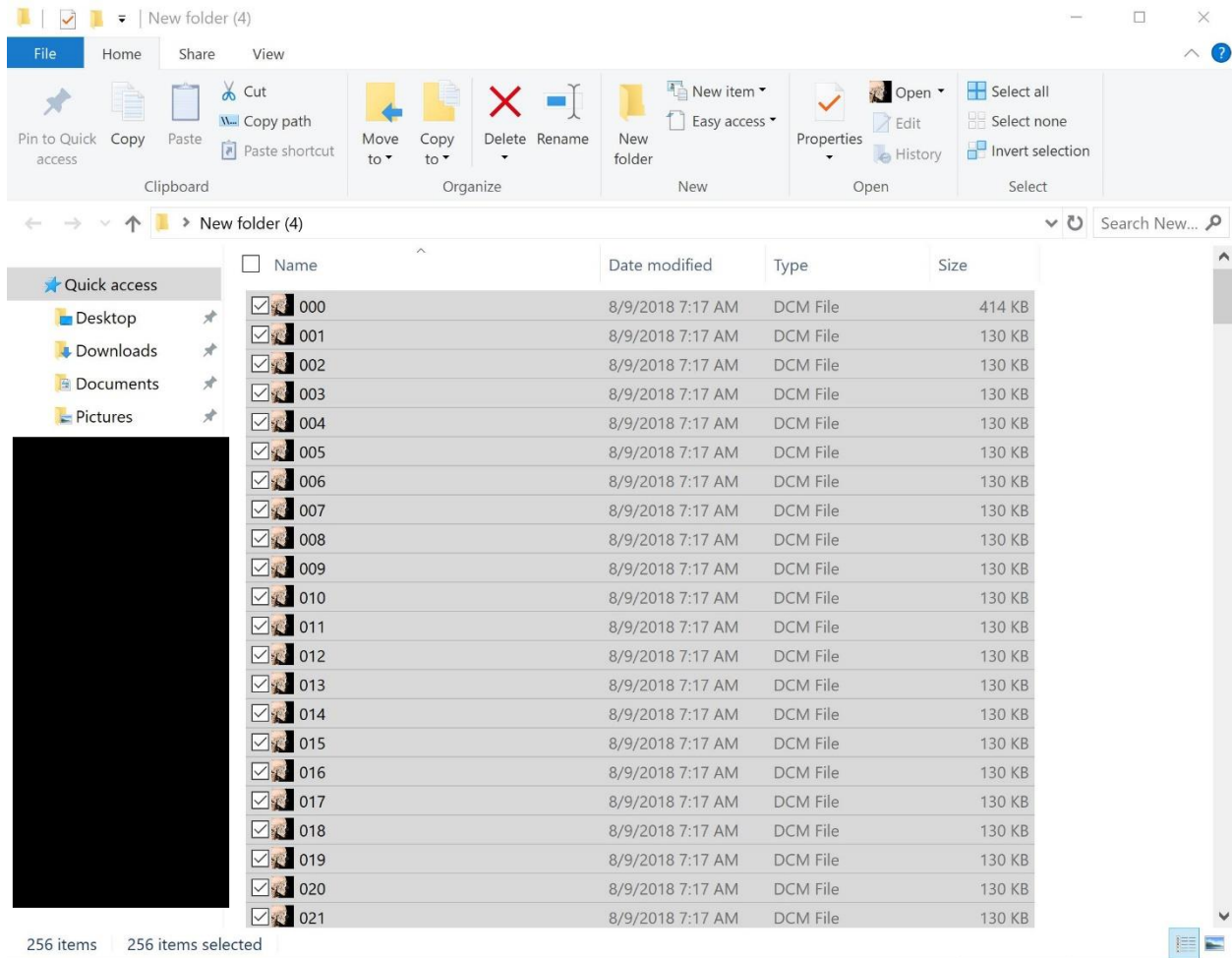

Once the file has been exported out of Sidexis 4, you will need to open the folder and highlight all of the folders (256 in this example but yours may be 600+ files depending on your CBCT). This can easily be done by clicking on the first and last files while holding down the Shift key. Once highlighted click the Upload button for your patient case through DRDx. The volume will be uploaded to our secure server.