

DICOM Export instructions:

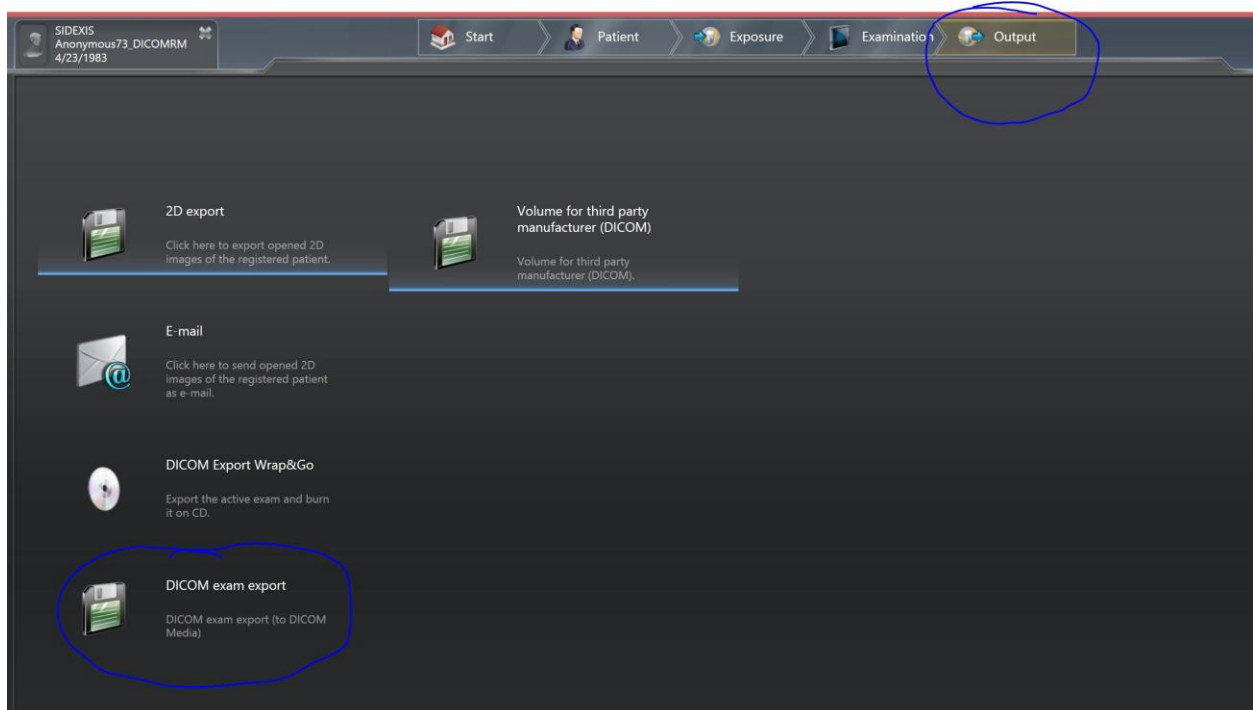

To export from the SIDEXIS 4 software you will need to locate the patient's radiographs and then click on the output tab at the top of the screen:



Then click on the DICOM exam export

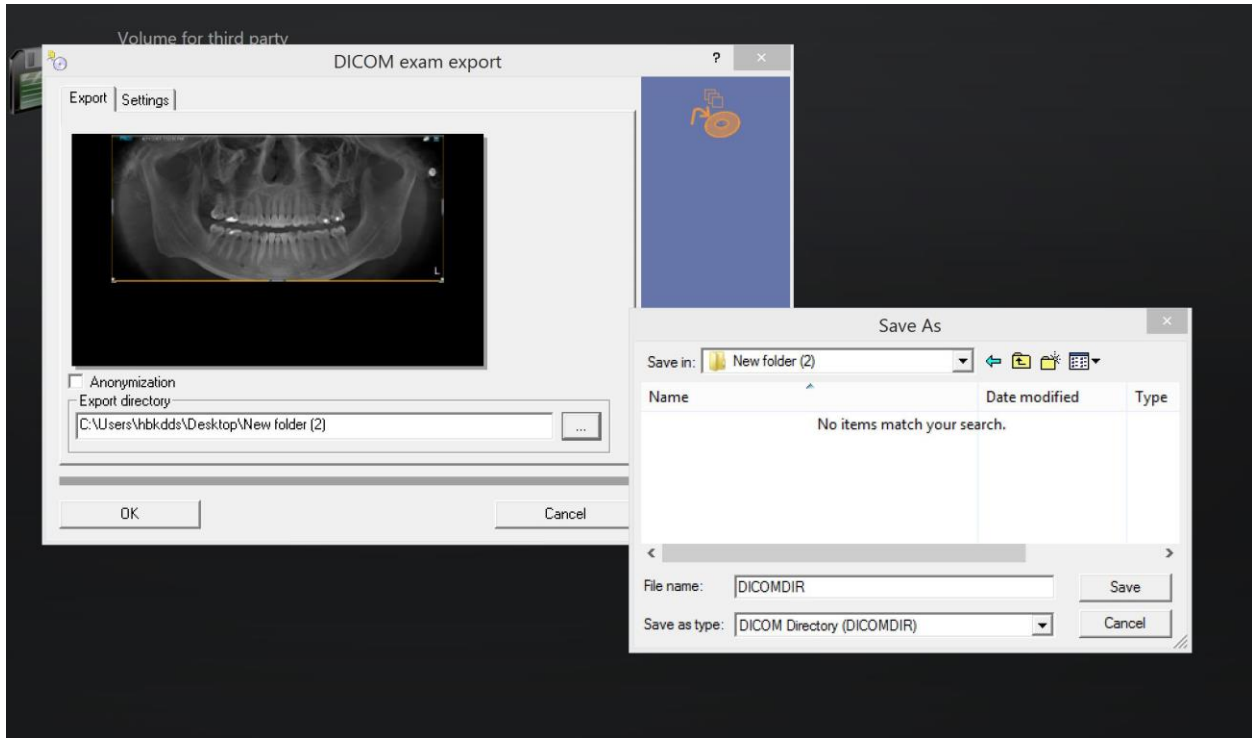

Direct the directory to a folder on your desktop that you want to export your patient case to and click the save button.

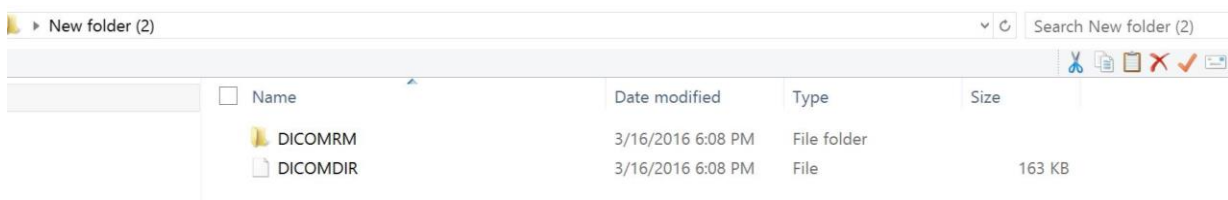

Once the file has been exported out of Sidexis 4, you will need to open the folder and click on the DICOMRM file.

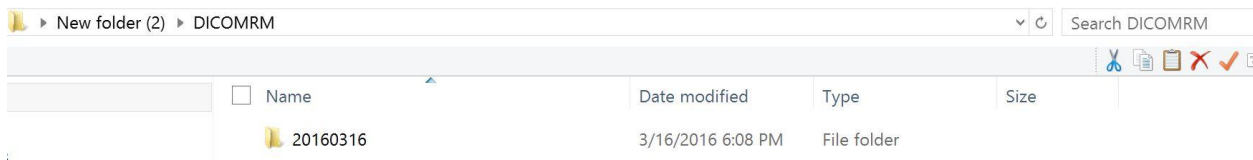

The DICOMRM file has several folders within it and you will need to drill down through the folders to find the volume. Always click on the top folder until you get through all of the folders and find one marked CT3. It should look like the following:

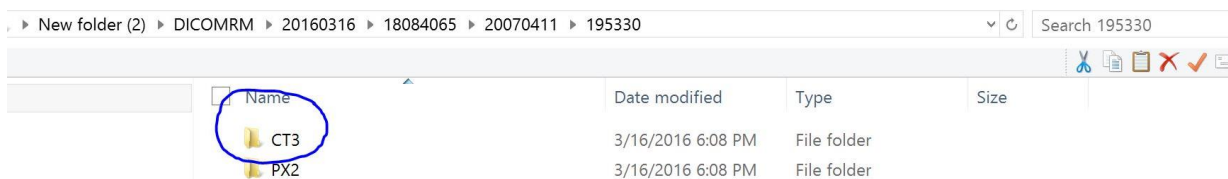

The CT3 file is the volume.

► DICOMRM ► 20160316 ► 18084065 ► 20070411 ► 195330 ► CT3

Search CT3

✂️ 📄 🗑️ ❌ ✓

<input type="checkbox"/>	Name	Date modified	Type	Size
<input checked="" type="checkbox"/>	000	3/16/2016 6:08 PM	File	663 KB
<input checked="" type="checkbox"/>	001	3/16/2016 6:08 PM	File	514 KB
<input checked="" type="checkbox"/>	002	3/16/2016 6:08 PM	File	514 KB
<input checked="" type="checkbox"/>	003	3/16/2016 6:08 PM	File	514 KB
<input checked="" type="checkbox"/>	004	3/16/2016 6:08 PM	File	514 KB
<input checked="" type="checkbox"/>	005	3/16/2016 6:08 PM	File	514 KB
<input checked="" type="checkbox"/>	006	3/16/2016 6:08 PM	File	514 KB
<input checked="" type="checkbox"/>	007	3/16/2016 6:08 PM	File	514 KB
<input checked="" type="checkbox"/>	008	3/16/2016 6:08 PM	File	514 KB
<input checked="" type="checkbox"/>	009	3/16/2016 6:08 PM	File	514 KB
<input checked="" type="checkbox"/>	010	3/16/2016 6:08 PM	File	514 KB
<input checked="" type="checkbox"/>	011	3/16/2016 6:08 PM	File	514 KB
<input checked="" type="checkbox"/>	012	3/16/2016 6:08 PM	File	514 KB
<input checked="" type="checkbox"/>	013	3/16/2016 6:08 PM	File	514 KB
<input checked="" type="checkbox"/>	014	3/16/2016 6:08 PM	File	514 KB
<input checked="" type="checkbox"/>	015	3/16/2016 6:08 PM	File	514 KB
<input checked="" type="checkbox"/>	016	3/16/2016 6:08 PM	File	514 KB
<input checked="" type="checkbox"/>	017	3/16/2016 6:08 PM	File	514 KB
<input checked="" type="checkbox"/>	018	3/16/2016 6:08 PM	File	514 KB
<input checked="" type="checkbox"/>	019	3/16/2016 6:08 PM	File	514 KB
<input checked="" type="checkbox"/>	020	3/16/2016 6:08 PM	File	514 KB
<input checked="" type="checkbox"/>	021	3/16/2016 6:08 PM	File	514 KB
<input checked="" type="checkbox"/>	022	3/16/2016 6:08 PM	File	514 KB
<input checked="" type="checkbox"/>	023	3/16/2016 6:08 PM	File	514 KB

Highlight on all of the files within the CT3 folder and then click the upload button for your patient case through DRDx. The volume will be uploaded to our secure server.